Brandywine Conservancy
Environmental Management Center
P. O. Box 141 Chadds Ford, Pennsylvania 19317 (610) 388-2700

McMAHON TRANSPORTATION ENGINEERS & PLANNERS

Map 2
Existing Land Use
West Vincent Township Multi-Modal Study

0 0.25 0.5 1 1.5 Miles

Map created: April 30, 2013
Last revised: May 30, 2013

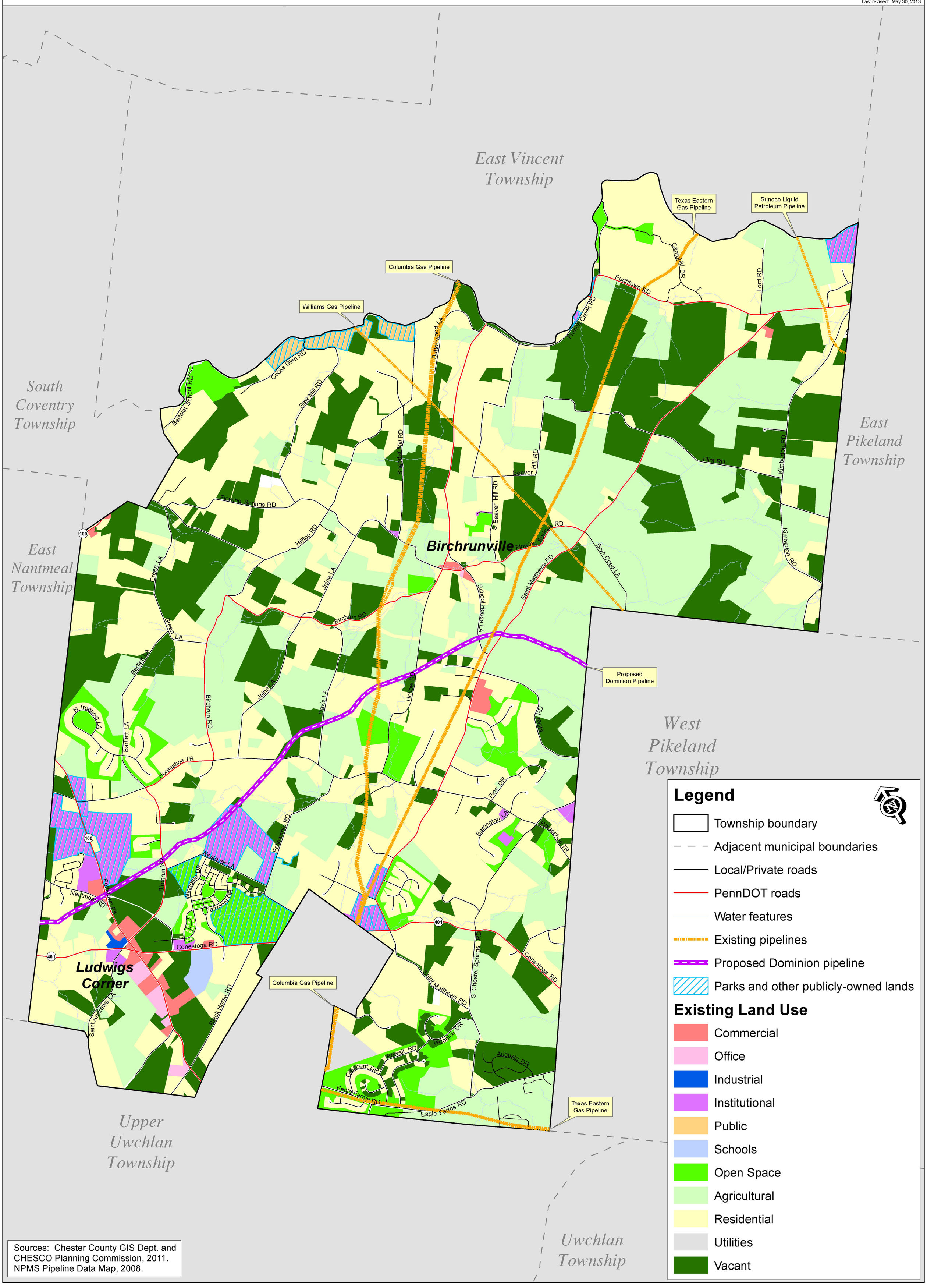

Legend

- Township boundary
- Adjacent municipal boundaries
- Local/Private roads
- PennDOT roads
- Water features
- Existing pipelines
- Proposed Dominion pipeline
- Parks and other publicly-owned lands

Existing Land Use

- Commercial
- Office
- Industrial
- Institutional
- Public
- Schools
- Open Space
- Agricultural
- Residential
- Utilities
- Vacant

Sources: Chester County GIS Dept. and CHESCO Planning Commission, 2011. NPMS Pipeline Data Map, 2008.